

**TIPOLOGIE EDILIZIE: Lotto L2**

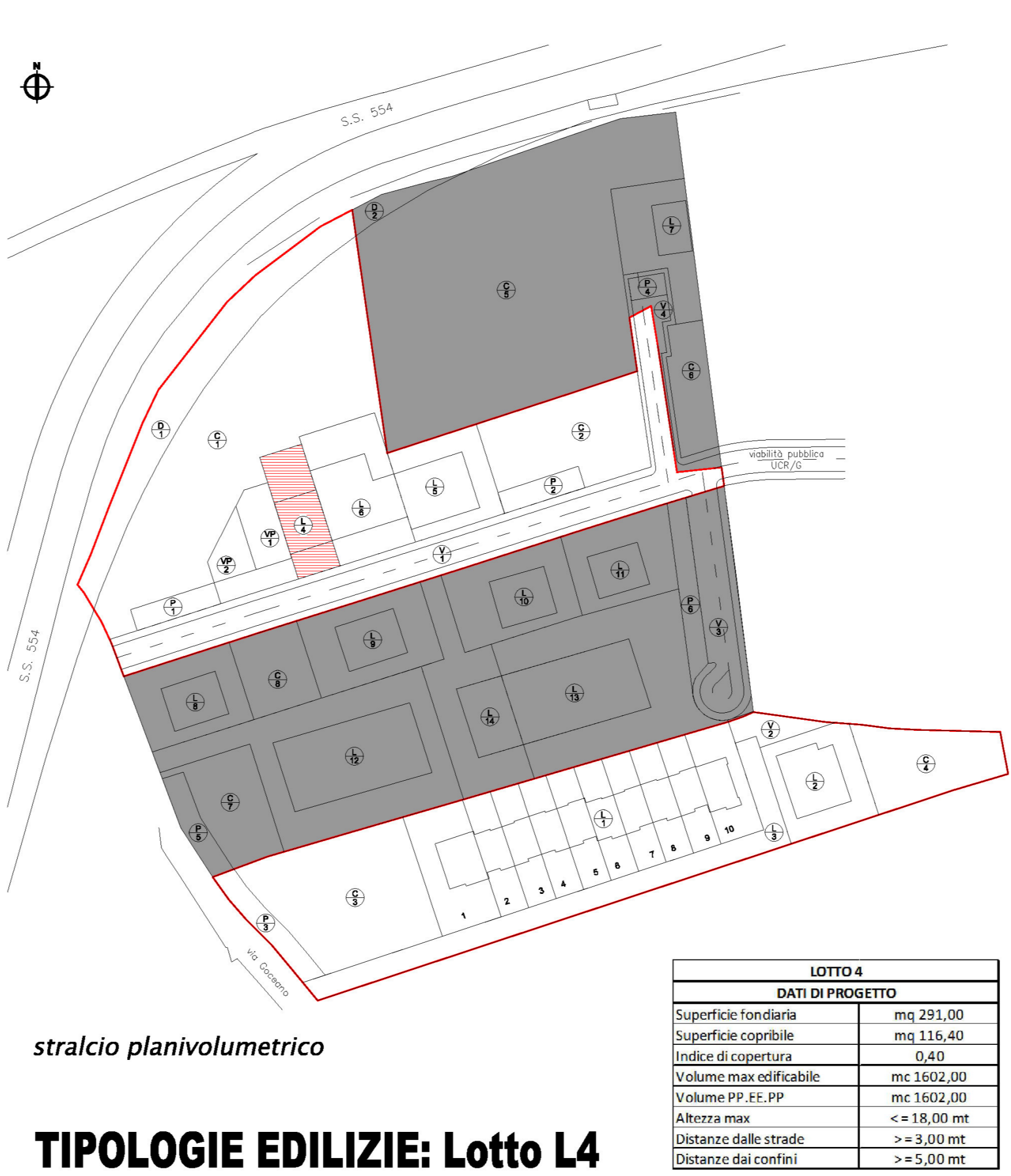

**TIPOLOGIE EDILIZIE: Lotto L4**

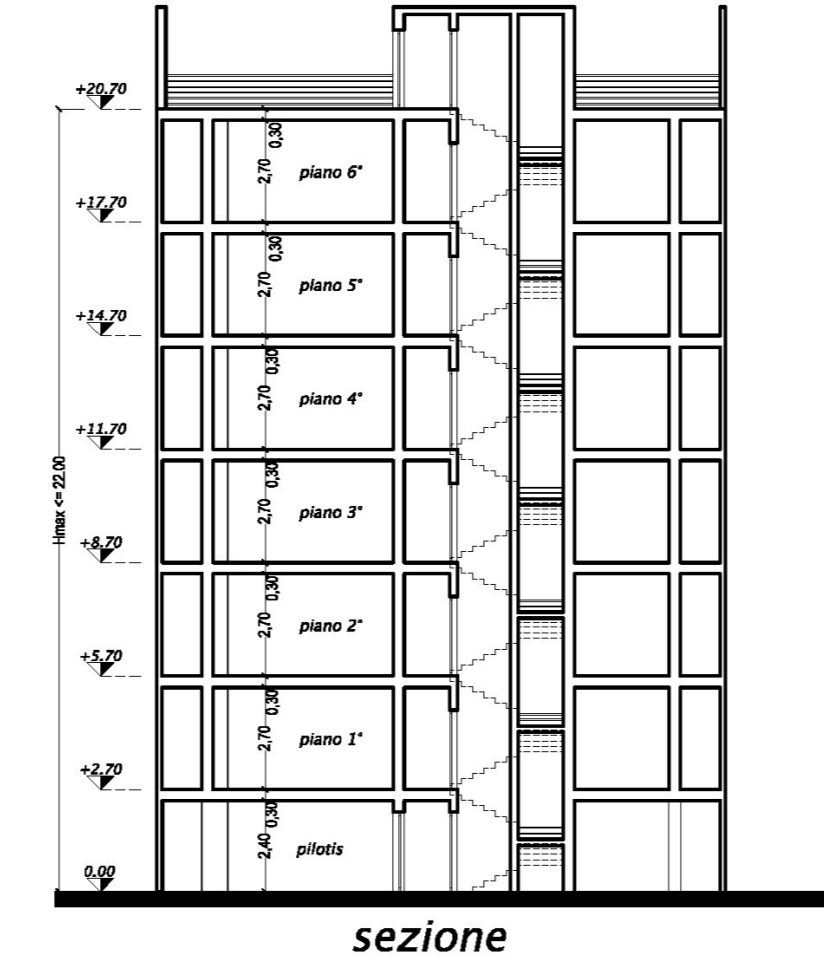
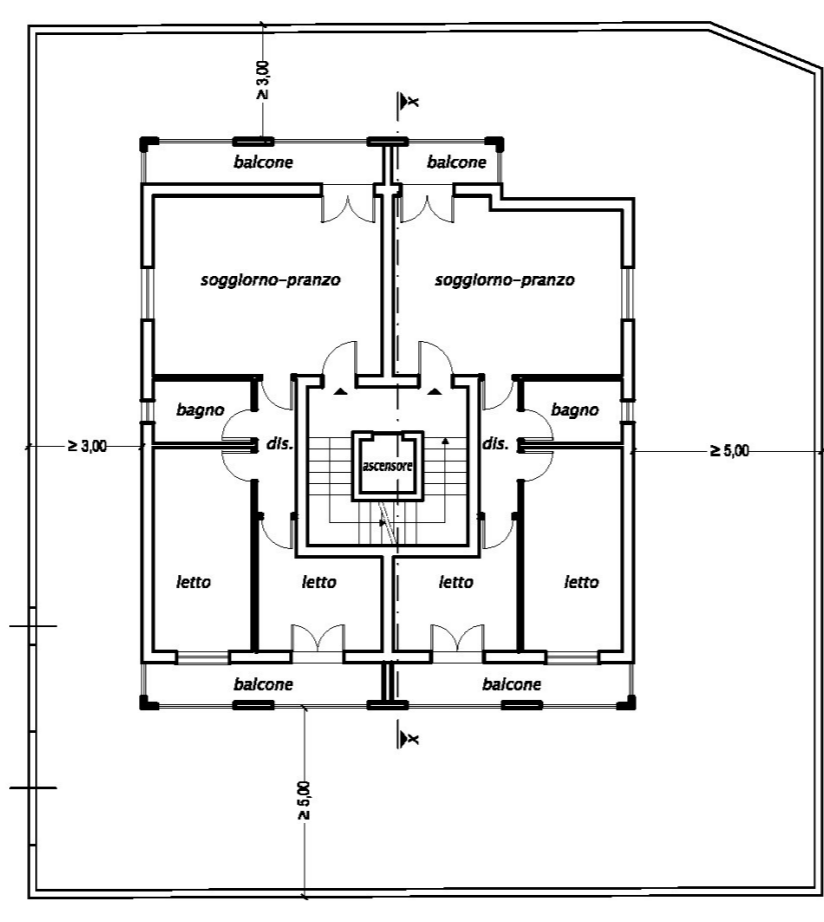
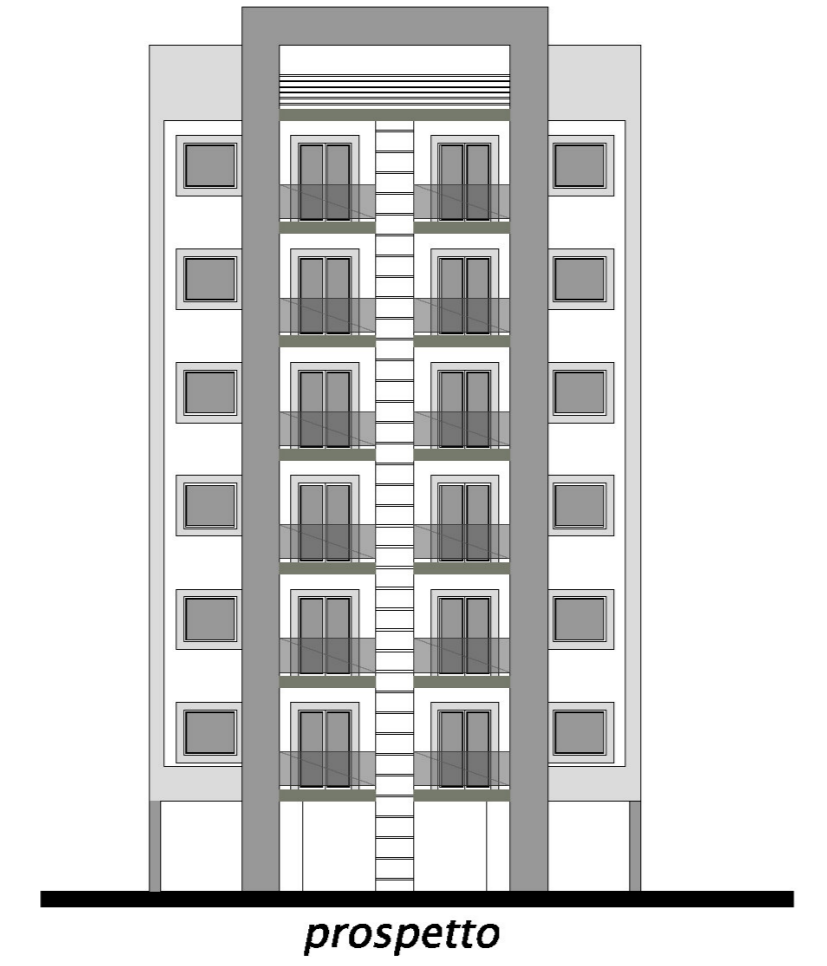
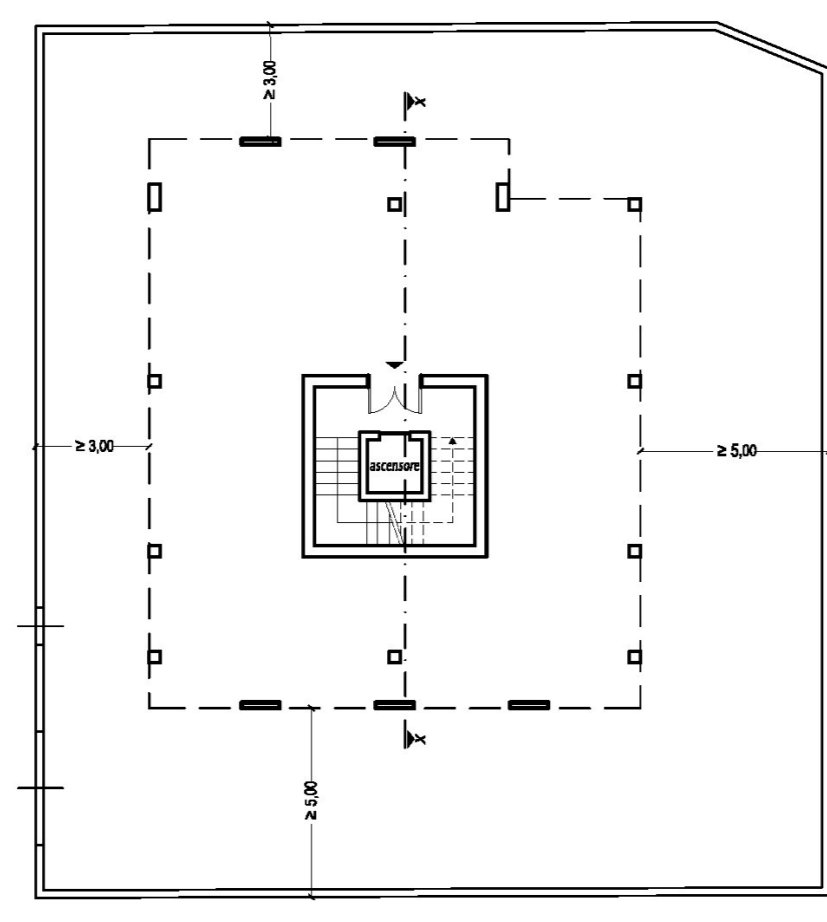
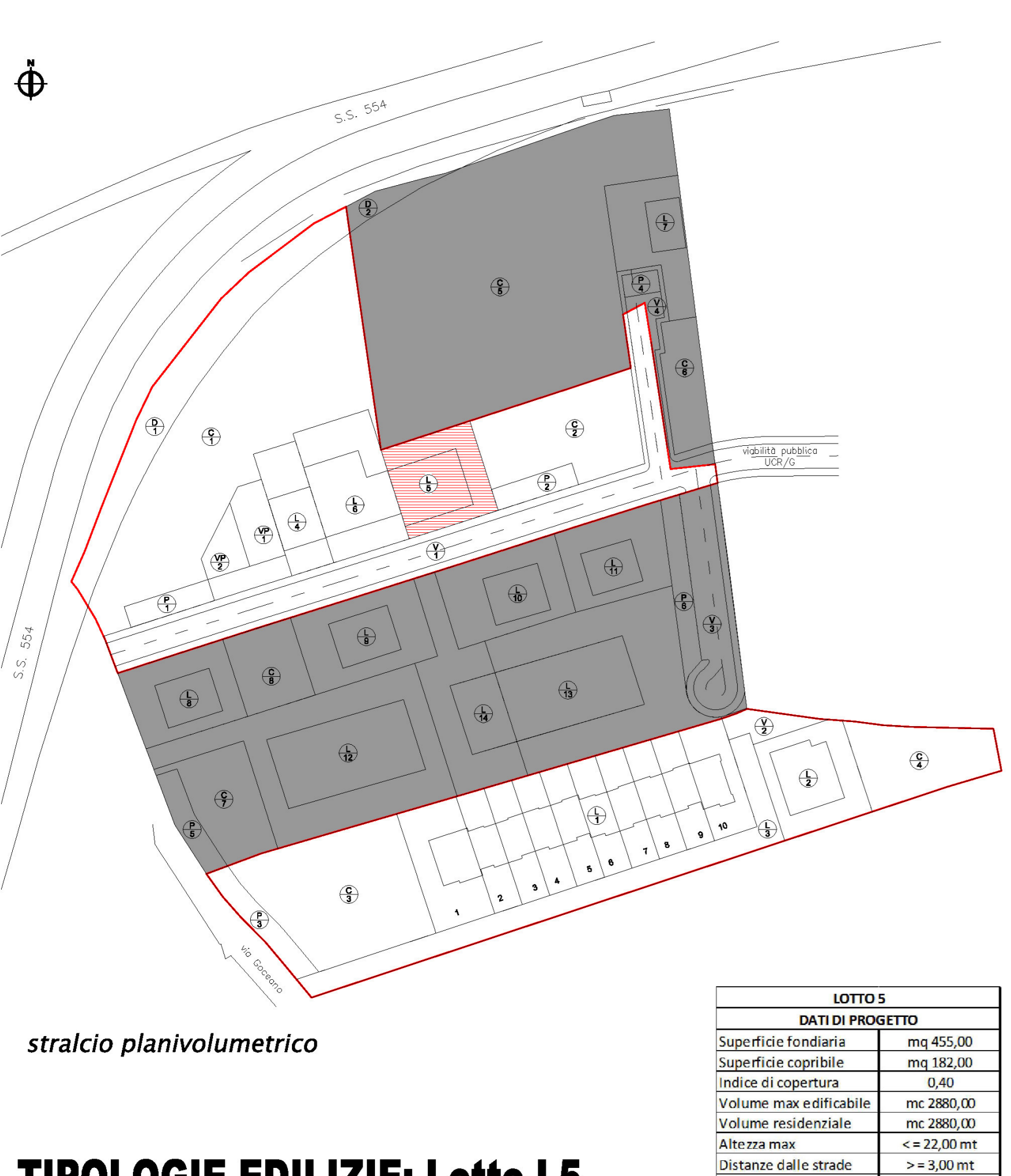
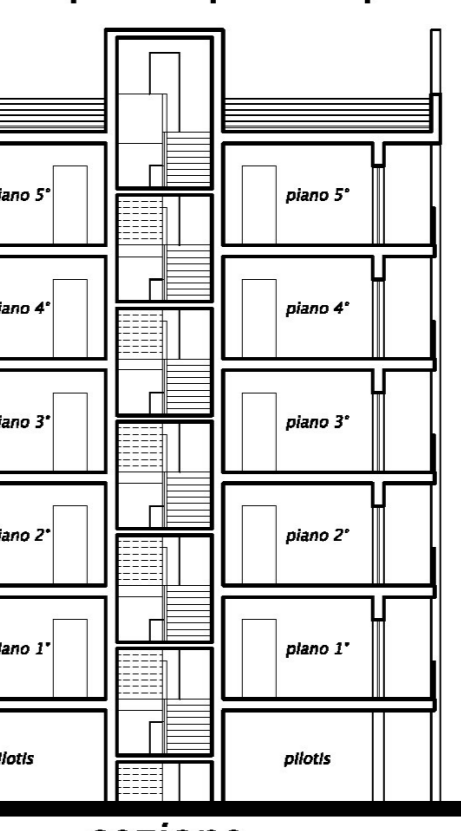
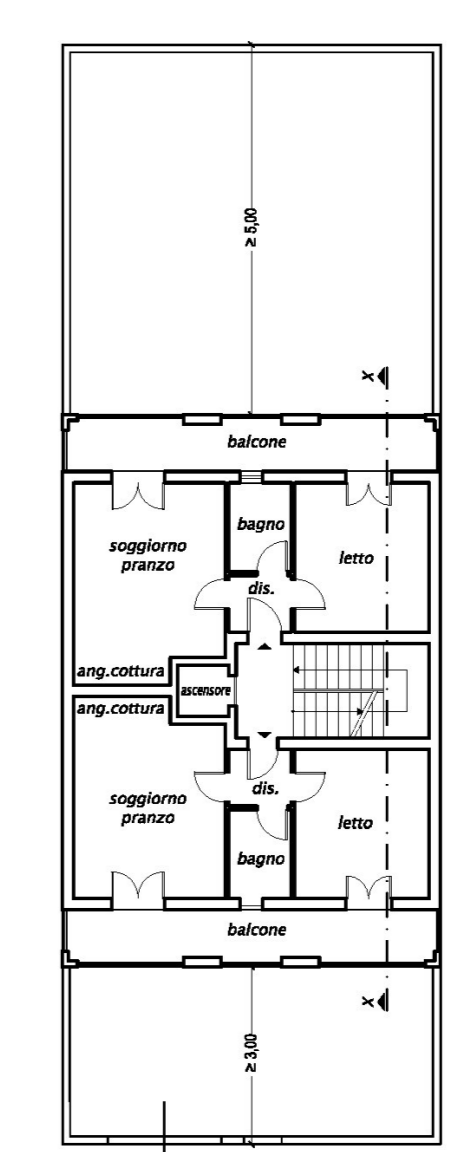
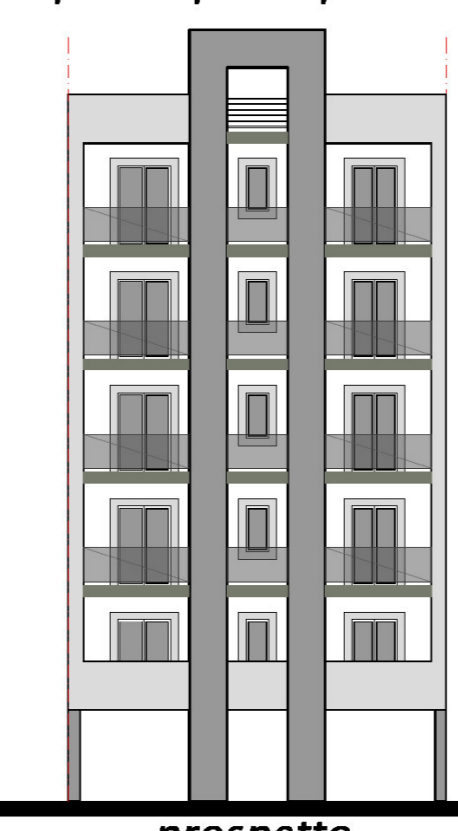
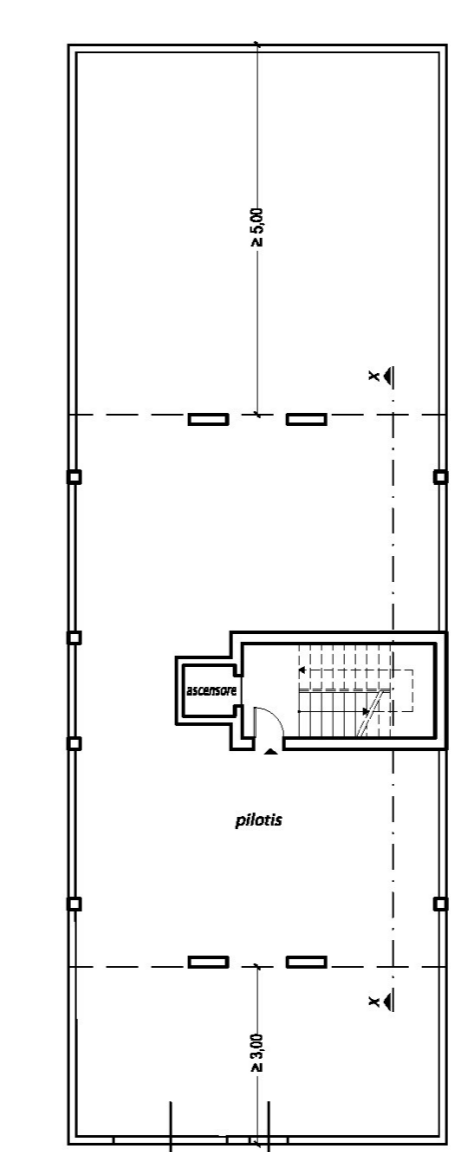

**TIPOLOGIE EDILIZIE: Lotto L5**

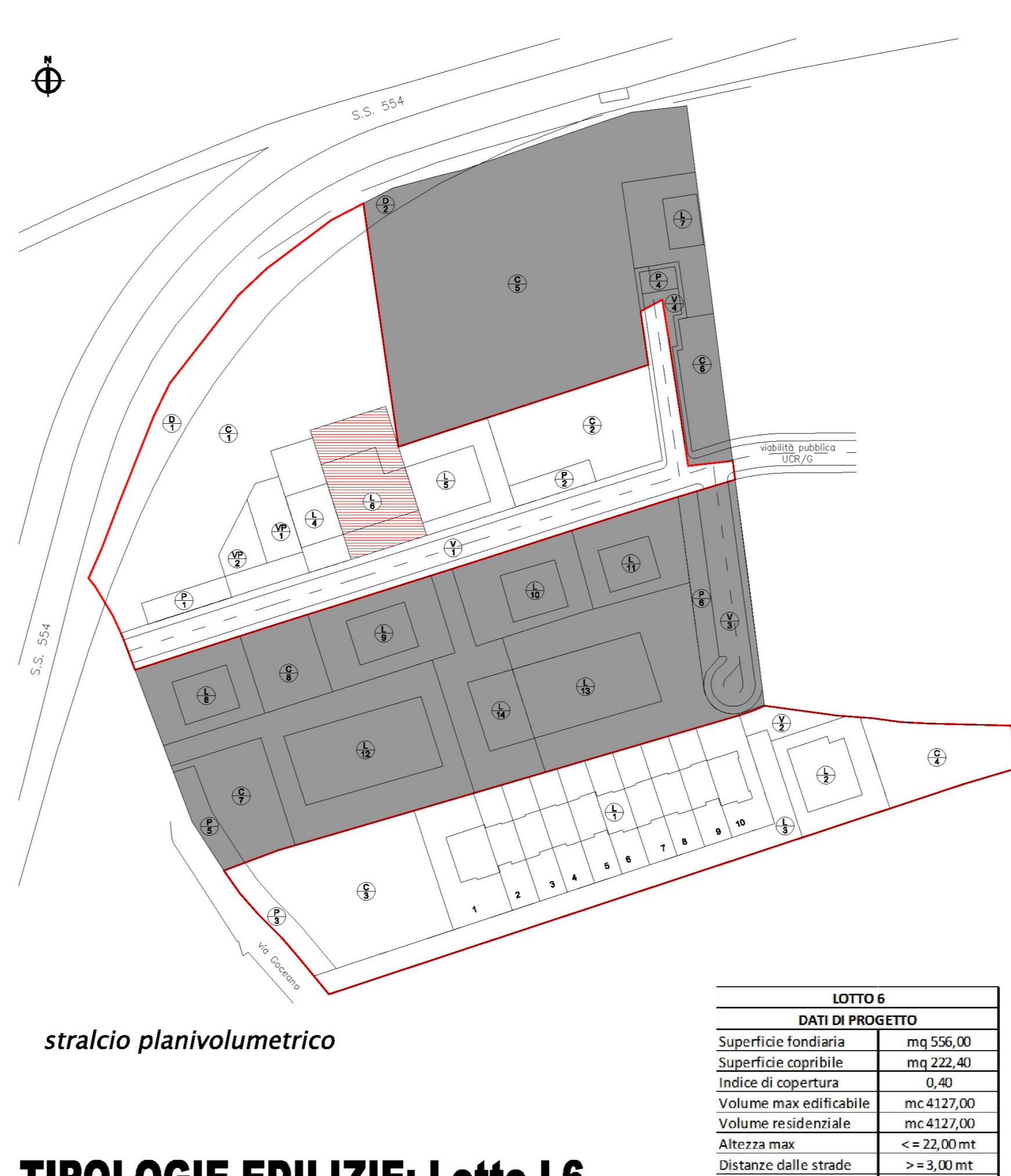
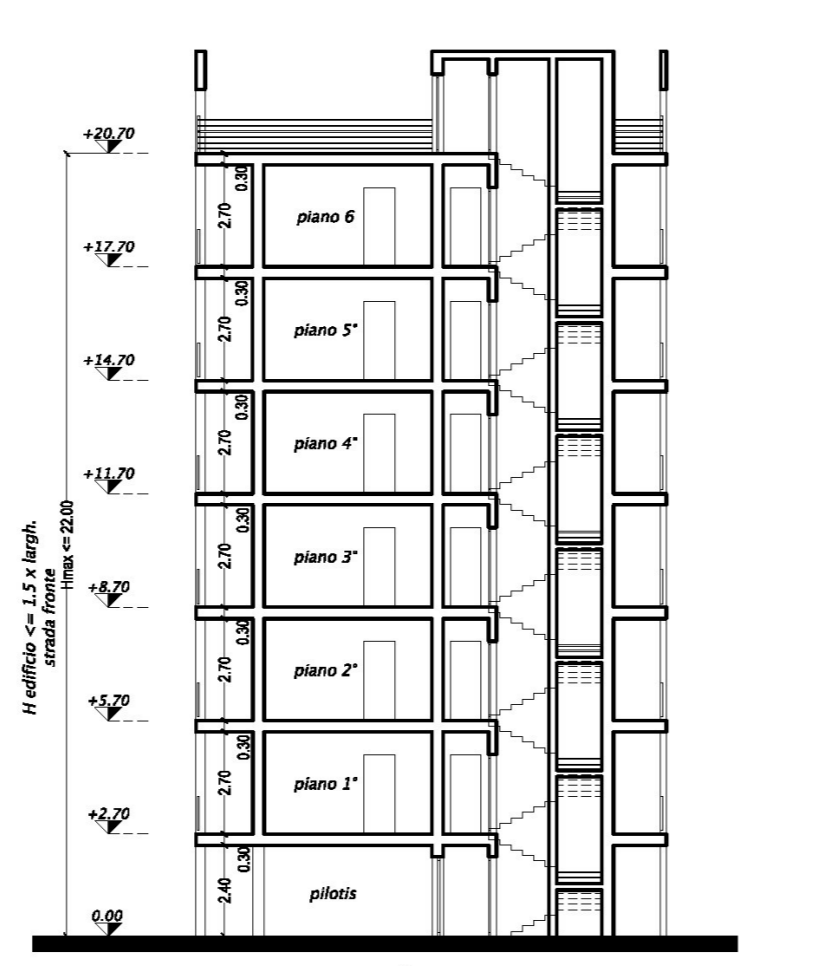
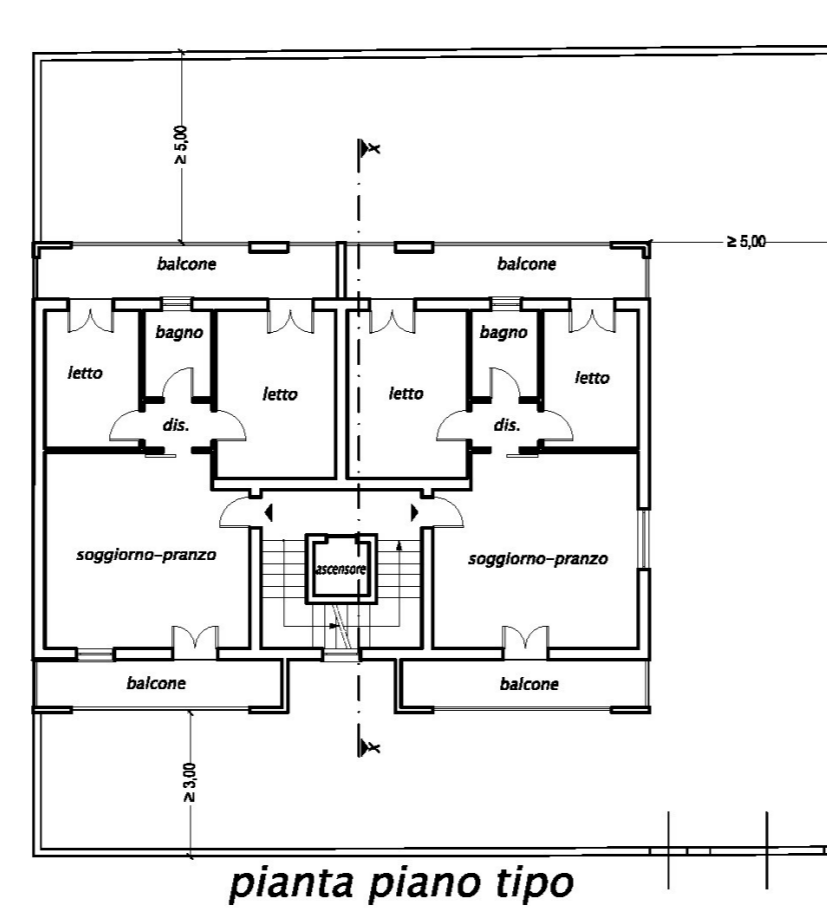
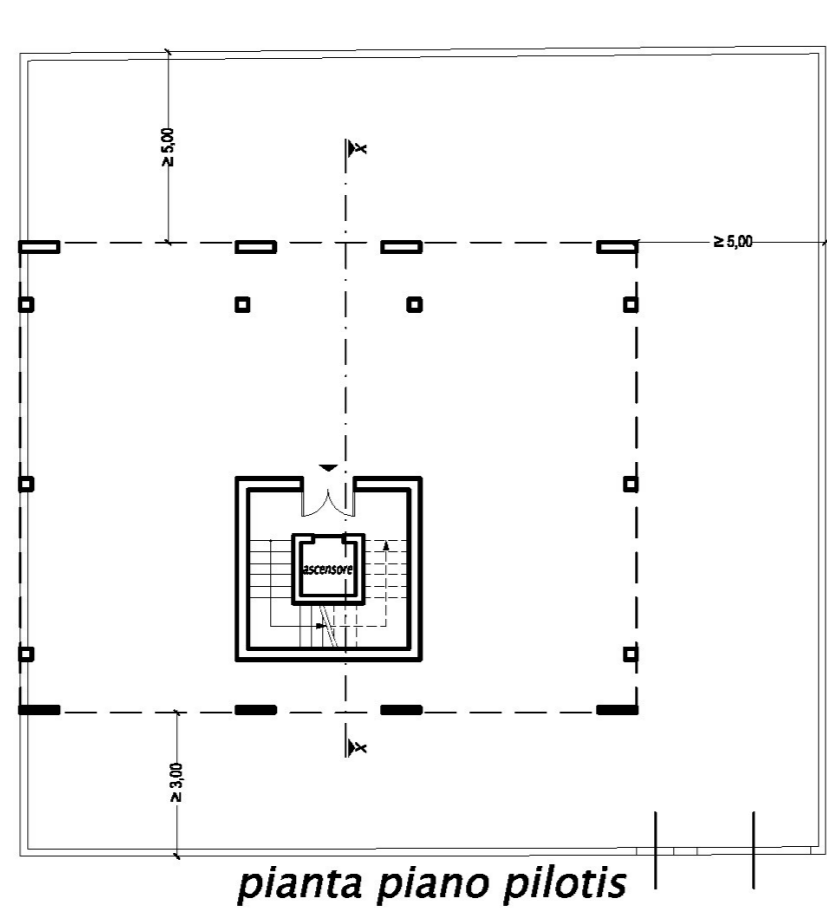

**TIPOLOGIE EDILIZIE: Lotto L6**

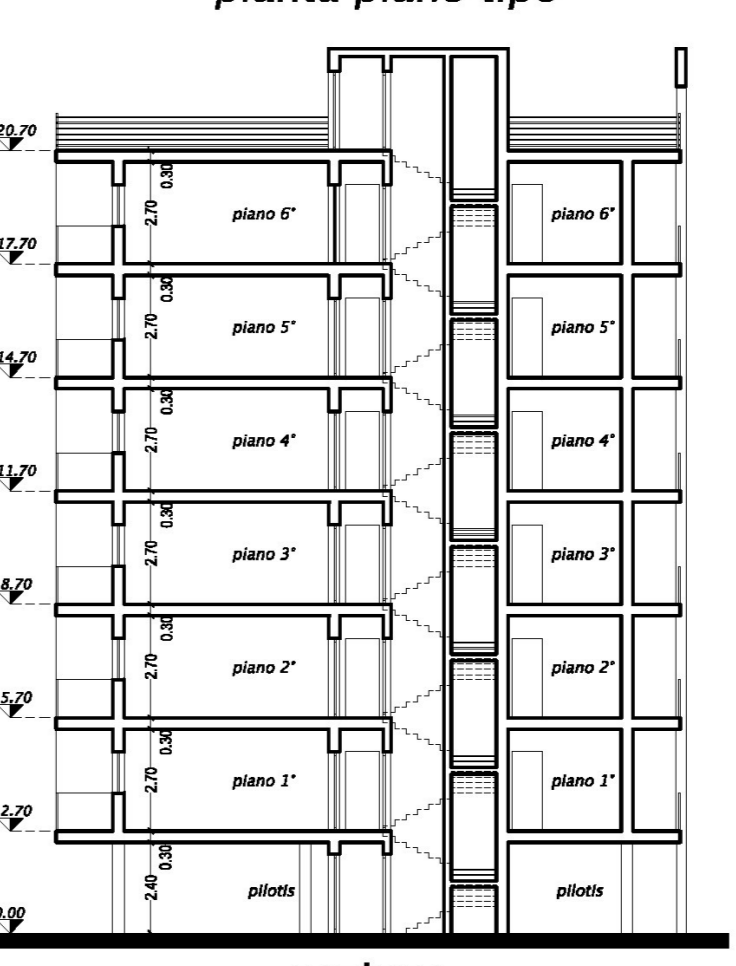
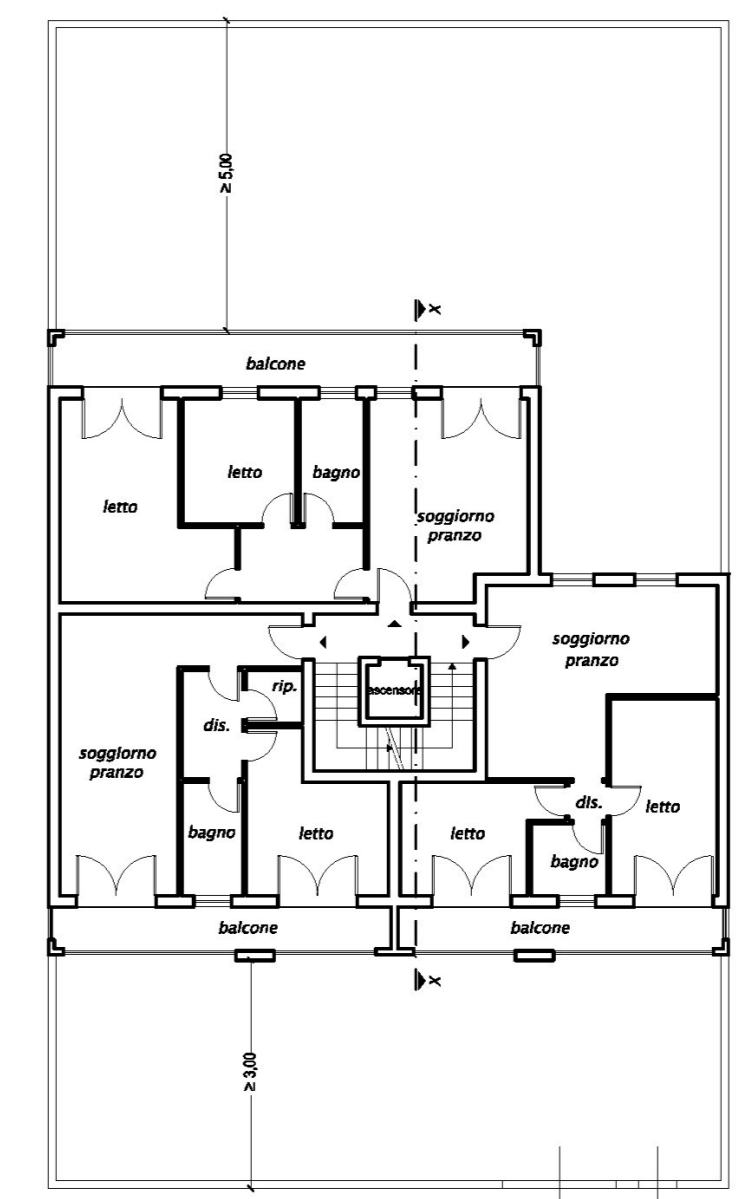
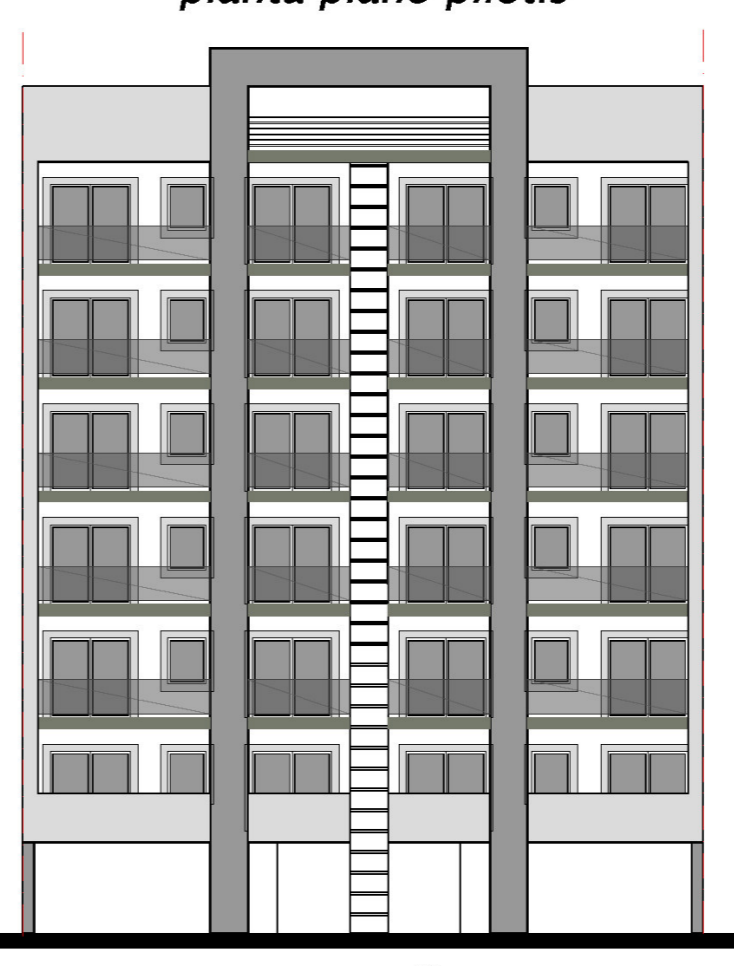
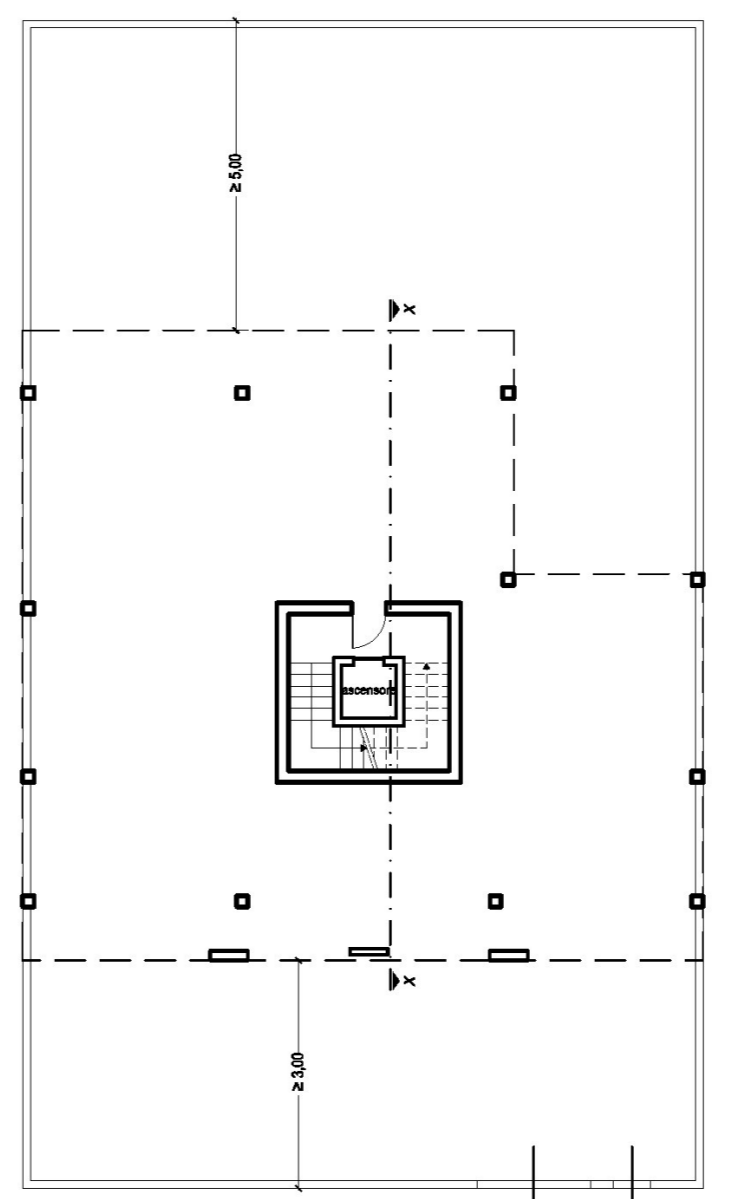

**COMUNE DI SELARGIUS**  
Provincia di Cagliari

**P.R.U.**  
Piano di Risanamento Urbanistico  
"Is Corrias"  
U.C.R.3 - COMPARTO SUD

**PROPOSTA DI VARIANTE URBANISTICA**  
Convenzionamento  
**1° Stralcio Attuativo**

**1° Stralcio Attuativo**  
**TIPOLOGIE EDILIZIE: Lotto L2 - L4 - L5 - L6**  
(Integrazioni e sostituzioni al prot. 31759 del 12/08/2016)

**Studio LOBINA S.r.l.**  
Architettura  
Urbanistica  
Ingegneria  
06047 Selargius (CA)  
Via Trieste, 52  
Telef. 070-64.65.17  
Telefono 070-65.28.28  
E-mail: studiolobina@tin.it

L'Ufficio Tecnico

Allegato Tavola  
**E 12.2**

I Progettisti  
Arch. Luigi Lobina

Scala  
1: 200

File  
Sintesi V.1.1 -  
IS CORRIAS UCR3  
SUD

I Coniuenti:  
Sig.ra Colomo Caterina  
Sig.ra Pittalis Lorenza  
Sig. Piralla Federico  
Sig. Lai Umberto  
Sig.ra Floris Giovanna  
Sig.ra Floris G. Agnese

Data  
Nov. 2015

Agg.to  
Feb. 2016

Oct. 2016